

AZD-0364
Chemical Formula: $C_{24}H_{24}F_2N_8O_2$
Molecular Weight: 494.51

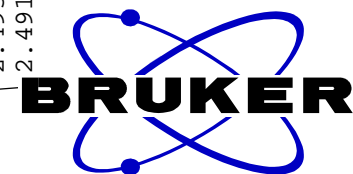

NAME NSC-808790-C1
EXPNO 1
PROCNO 1
Date_ 20180907
Time 16.30
INSTRUM spect
PROBHD 5 mm PABBO BB-
PULPROG zg30
TD 65536
SOLVENT DMSO
NS 64
DS 2
SWH 8223.685 Hz
FIDRES 0.125483 Hz
AQ 3.9846387 sec
RG 114
DW 60.800 usec
DE 6.50 usec
TE 298.7 K
D1 1.00000000 sec
TD0 1

===== CHANNEL f1 =====
NUC1 1H
P1 14.30 usec
PL1 0.00 dB
PL1W 9.92195129 W
SFO1 400.1324710 MHz
SI 32768
SF 400.1300031 MHz
WDW no
SSB 0
LB 0.00 Hz
GB 0
PC 1.00

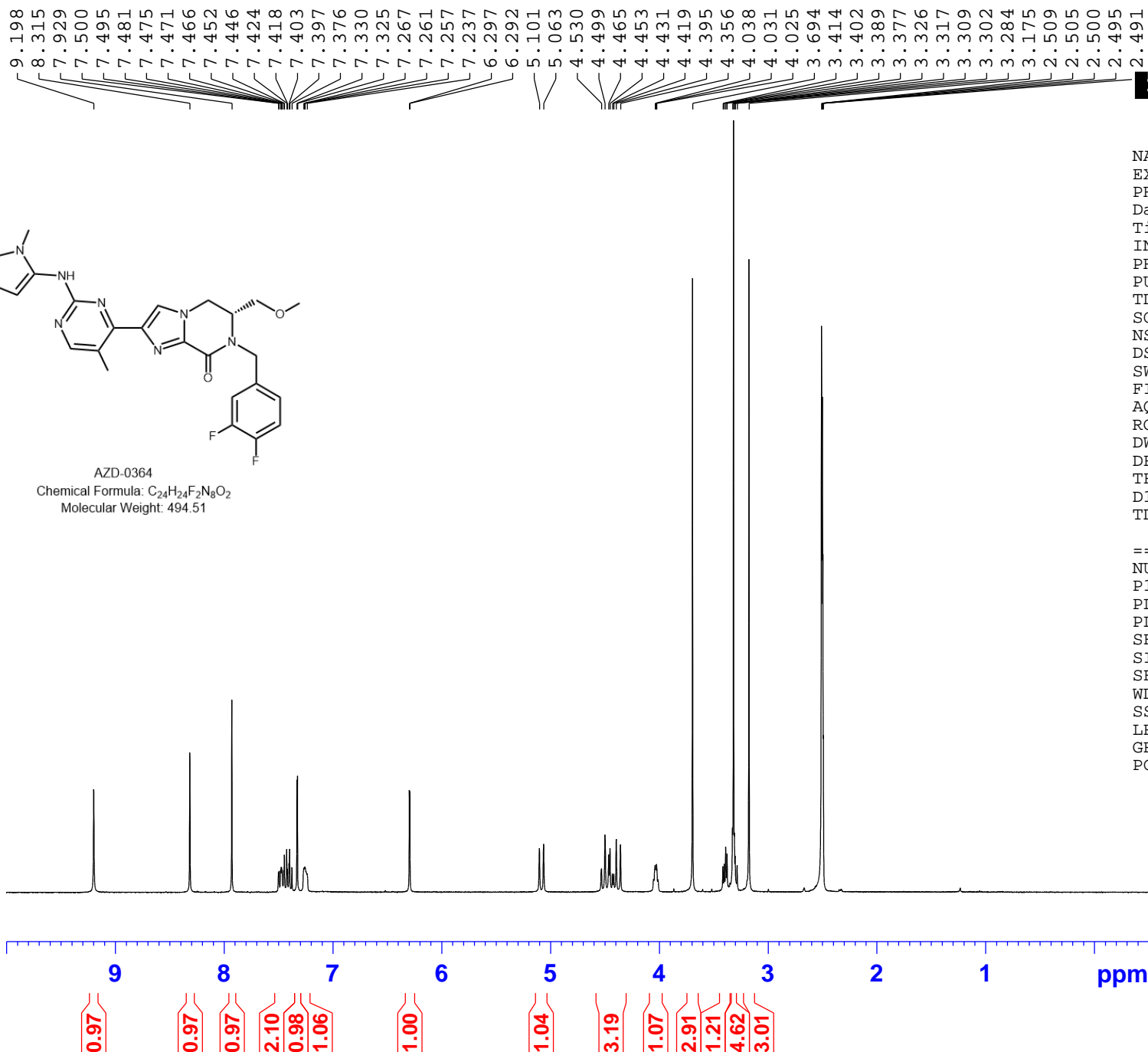
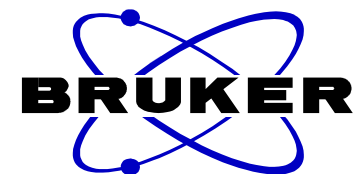
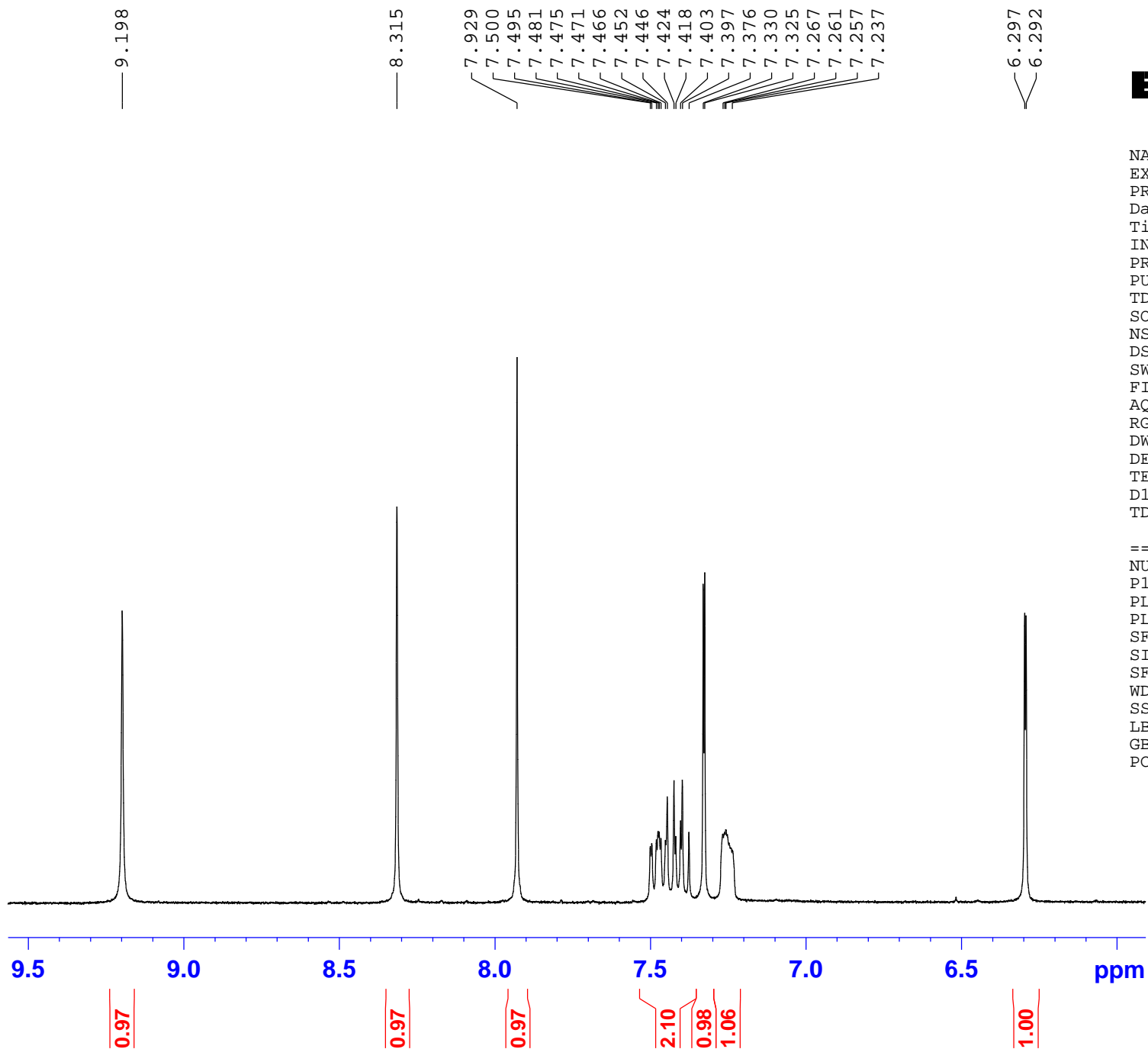

NAME NSC-808790-C1
 EXPNO 1
 PROCNO 1
 Date_ 20180907
 Time 16.30
 INSTRUM spect
 PROBHD 5 mm PABBO BB-
 PULPROG zg30
 TD 65536
 SOLVENT DMSO
 NS 64
 DS 2
 SWH 8223.685 Hz
 FIDRES 0.125483 Hz
 AQ 3.9846387 sec
 RG 114
 DW 60.800 usec
 DE 6.50 usec
 TE 298.7 K
 D1 1.00000000 sec
 TD0 1

===== CHANNEL f1 =====
 NUC1 1H
 P1 14.30 usec
 PL1 0.00 dB
 PL1W 9.92195129 W
 SFO1 400.1324710 MHz
 SI 32768
 SF 400.1300031 MHz
 WDW no
 SSB 0
 LB 0.00 Hz
 GB 0
 PC 1.00

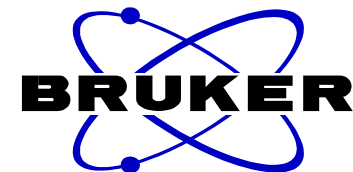
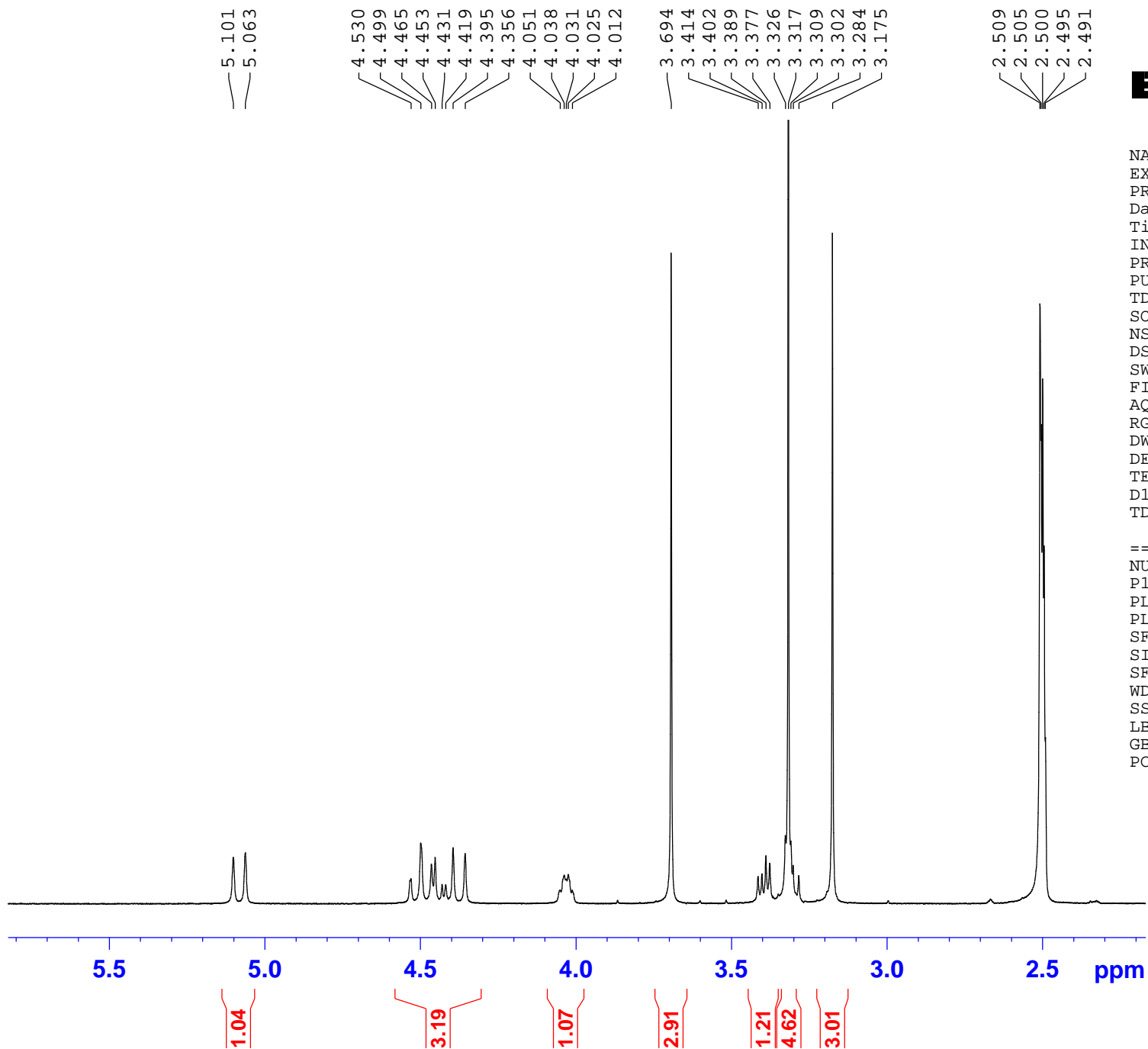

NAME NSC-808790-C1
 EXPNO 1
 PROCNO 1
 Date_ 20180907
 Time 16.30
 INSTRUM spect
 PROBHD 5 mm PABBO BB-
 PULPROG zg30
 TD 65536
 SOLVENT DMSO
 NS 64
 DS 2
 SWH 8223.685 Hz
 FIDRES 0.125483 Hz
 AQ 3.9846387 sec
 RG 114
 DW 60.800 usec
 DE 6.50 usec
 TE 298.7 K
 D1 1.00000000 sec
 TD0 1

===== CHANNEL f1 =====
 NUC1 1H
 P1 14.30 usec
 PL1 0.00 dB
 PL1W 9.92195129 W
 SFO1 400.1324710 MHz
 SI 32768
 SF 400.1300031 MHz
 WDW no
 SSB 0
 LB 0.00 Hz
 GB 0
 PC 1.00

Qualitative Analysis Report

Data File	NSC-808790-C1.d	Sample Name	NSC-808790-C1
Sample Type	Sample	Position	P1-A5
Instrument Name	Instrument 1	User Name	
Acq Method	5-95_10min_pos.m	Acquired Time	9/7/2018 3:44:40 PM (UTC-07:00)
IRM Calibration Status	Not Applicable	DA Method	6400 ESI Pos MRM Checkout.m
Comment			
Sample Group			
Stream Name	LC 1	Info.	
Acquisition SW Version	6400 Series Triple Quadrupole B.08.02 (B8260.0)	Acquisition Time (Local)	9/7/2018 3:44:40 PM (UTC-07:00)

Chromatograms

Fragmentor Voltage 135 **Collision Energy** 0 **Ionization Mode** ESI

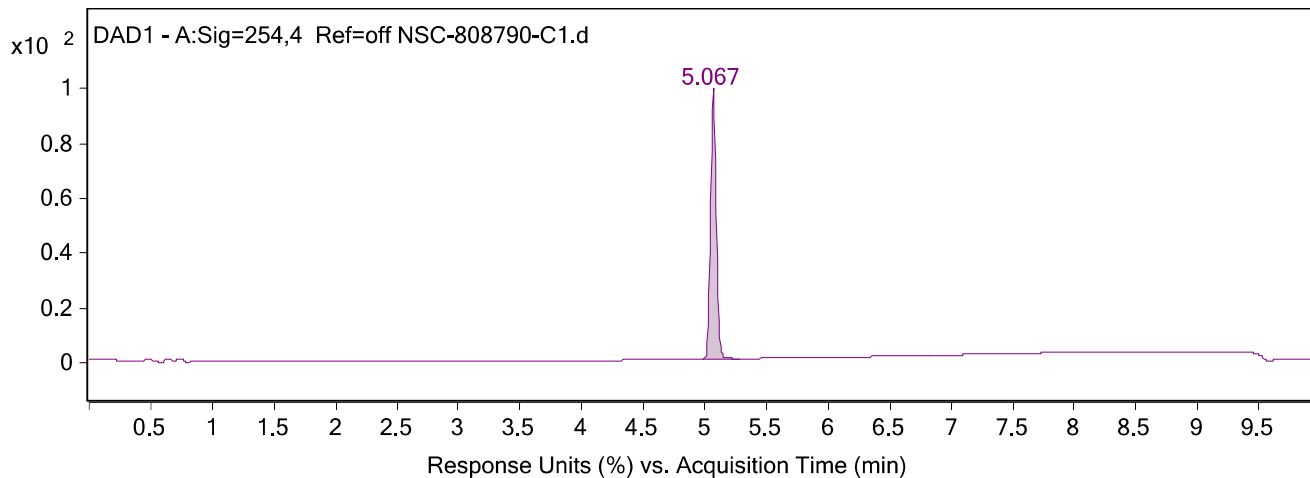
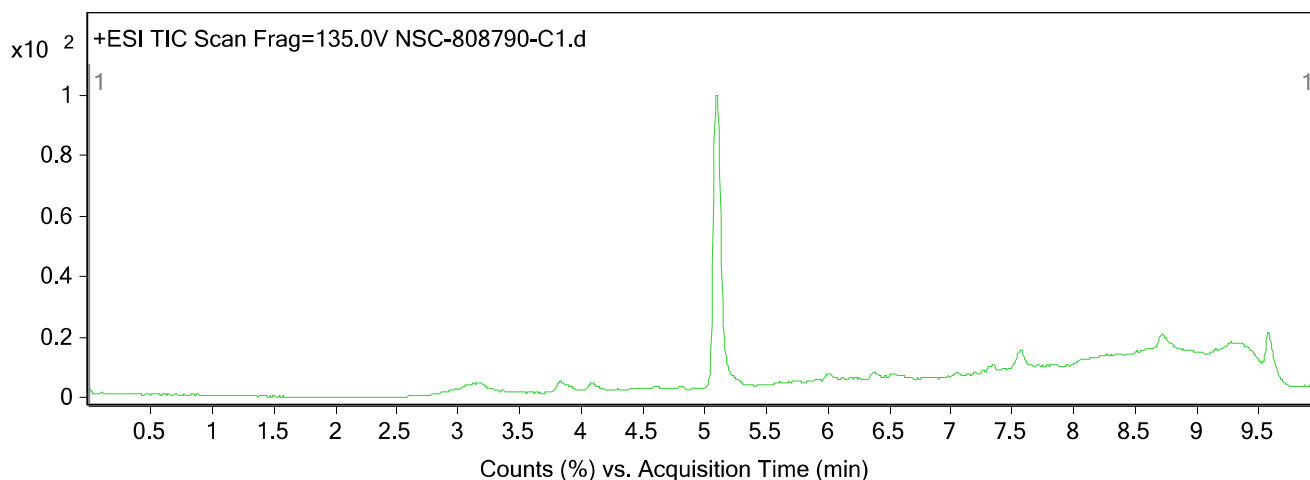

Qualitative Analysis Report

Integration Peak List

Peak	Start	RT	End	Height	Area	Area %
1	4.987	5.067	5.273	453.84	1502.09	100

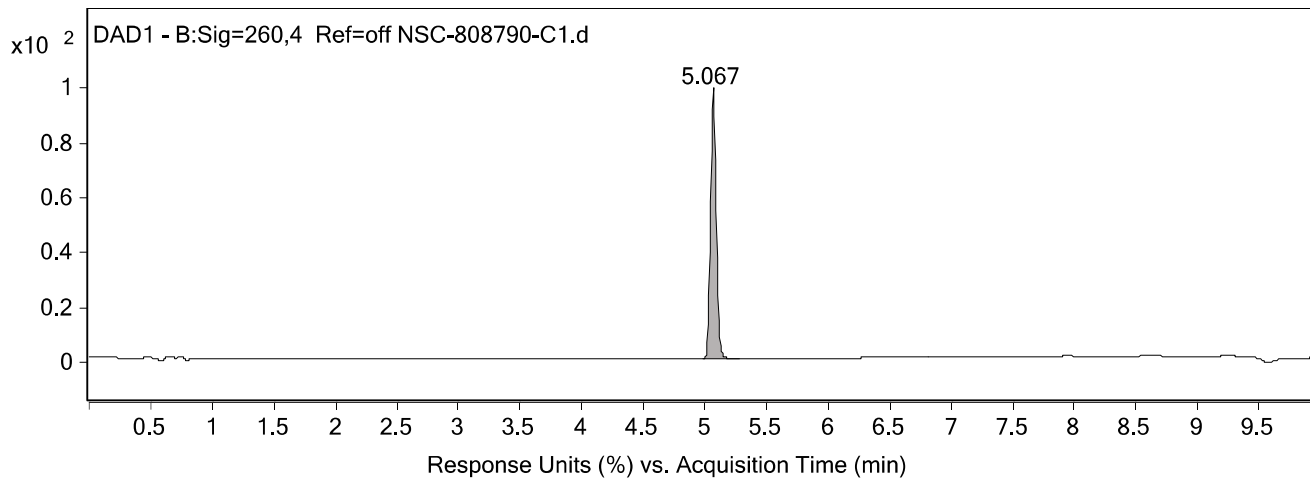

Integration Peak List

Peak	Start	RT	End	Height	Area	Area %
1	4.987	5.067	5.273	475.25	1570.43	100

Spectra

Fragmentor Voltage Collision Energy Ionization Mode
135 0 ESI

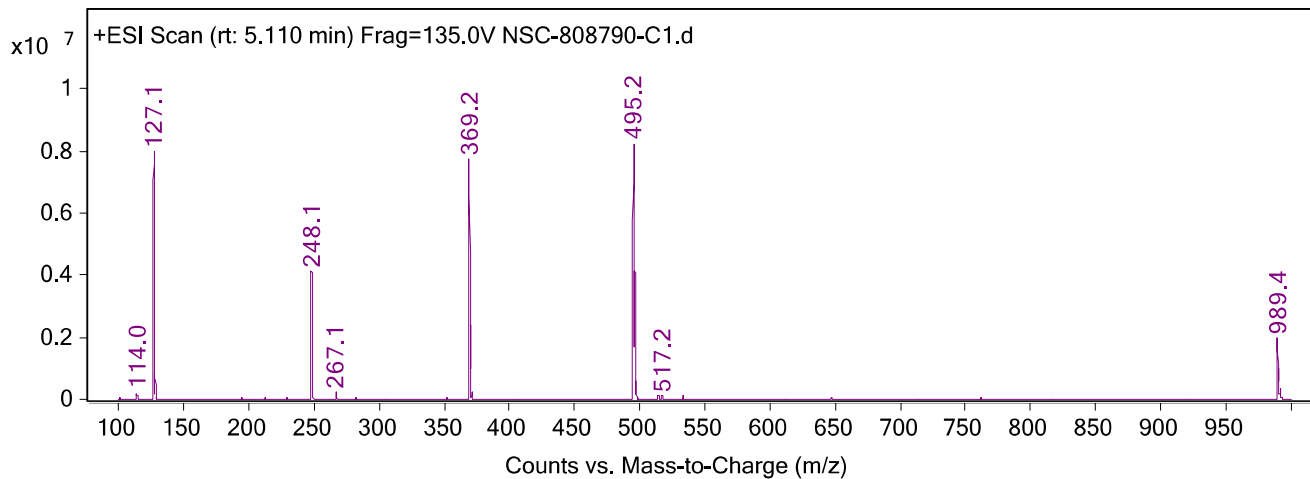

Peak List

m/z	z	Abund
127.1	1	7962774.5
128	1	820758.75

Qualitative Analysis Report

248.1		4135908.5
369.2	1	7728352.5
370.2	1	2418044.75
495.2	1	8246869.5
496.2	1	4145477
497.2	1	597527.19
989.4	1	1979621.88
990.4	1	1016641.19

--- End Of Report ---